

Malapportionment of Parliamentary Constituencies in Perak

Under the 2016 Redelineation Proposal (First Display)

Excessively under-represented parliamentary constituencies:

No.	Constituency	Electorate	As % of average
1	P063 Tambun	96,437	163.28%
2	P071 Gopeng	89,389	151.34%
3	P064 Ipoh Timor	89,218	151.05%
4	P060 Taiping	86,432	146.34%
5	P065 Ipoh Barat	82,041	138.90%

Justification for excessive under-representation:

None. They can have smaller electorates, if voters can be more evenly spread out across constituencies.

Excessively over-represented parliamentary constituencies:

No.	Constituency	Electorate	As % of average
1	P055 Lenggong	28,078	47.54%
2	P061 Padang Rengas	28,727	48.64%
3	P067 Kuala Kangsar	33,113	56.06%
4	P069 Parit	33,368	56.49%
5	P054 Gerik	33,832	57.28%

Justification for excessive over-representation:

Only some. Only Gerik and Lenggong which cover vast land mass in northern Perak may qualify for over-representation as provided for by Section 2(c), the Thirteenth Schedule of the Federal Constitution.

Ratio of Largest Constituency to Smallest Constituency: 3.43: 1

Changes in Malapportionment:

Malapportionment remains even though some of its victims have changed.

Conclusion:

The EC has abdicated its constitutional duty to minimize malapportionment in the Redelineation process.

**Please see Appendix 6:*

Map 6: Draft Plan for Parliamentary and State Constituencies – Perak

Graph 6A: Malapportionment of Parliamentary Constituencies in Perak under the 2016 Redelineation Proposal (First Display)

Graph 6B: Malapportionment of Parliamentary Constituencies in Perak after the 2003 Redelineation Exercise (Measured as Deviation from the State Average)

Graph 6C: Malapportionment of Parliamentary Constituencies in Perak during the 2013 General Election (Measured as Deviation from the State Average)

Graph 6D: Malapportionment of Parliamentary Constituencies in Perak under the 2016 Redelineation Proposal (First Display) (Measured as Deviation from the State Average)

Malapportionment of State Constituencies in Perak

Under the 2016 Redelineation Proposal (First Display)

Excessively under-represented state constituencies:

No.	Constituency	Electorate	As % of average
1	N23 Manjoi	50,812	211.49%
2	N24 Hulu Kinta	45,625	189.90%
3	N45 Simpang Pulai	39,269	163.44%
4	N51 Pasir Panjang	35,888	149.37%
5	N28 Bercham	33,908	141.13%
6	N27 Pasir Pinji	33,022	137.44%
7	N37 Pantai Remis	32,388	134.80%

Justification for excessive under-representation:

None. They can have smaller electorates, if voters can be more evenly spread out across constituencies. All these state constituencies are even larger than the two smallest parliamentary constituencies as per the redelineation proposal.

Excessively over-represented state constituencies:

No.	Constituency	Electorate	As % of average
1	N04 Kota Tampan	11,990	49.90%
2	N15 Trong	12,987	54.05%
3	N19 Chenderoh	13,456	56.01%
4	N01 Pengkalan Hulu	14,363	59.78%
5	N39 Belanja	14,653	60.99%
6	N07 Batu Kurau	15,253	63.49%
7	N05 Selama	15,261	63.52%
8	N20 Lubok Merbau	15,271	63.56%
9	N34 Bukit Chandan	15,693	65.32%
10	N06 Kubu Gajah	15,748	65.55%

Justification for excessive over-representation:

Only some. While some of these state constituencies may qualify for over-representation as provided for by Section 2(c), the Thirteenth Schedule of the Federal Constitution, it is hard to ascertain their merits without land mass information.

Ratio of Largest Constituency to Smallest Constituency: 3.81: 1

Changes in Malapportionment:

The pattern of malapportionment looks virtually the same with how it was in 2013.

Conclusion:

The EC has abdicated its constitutional duty to minimize malapportionment in the Redelineation process.

**Please see Appendix 6:*

Map 6: Draft Plan for Parliamentary and State Constituencies – Perak
Graph 6E: Malapportionment of State Constituencies in Perak under the 2016 Redelineation Proposal (First Display)

Graph 6F: Malapportionment of State Constituencies in Perak after the 2003 Redelineation Exercise (Measured as Deviation from the State Average)

Graph 6G: Malapportionment of State Constituencies in Perak during the 2013 General Election (Measured as Deviation from the State Average)

Graph 6H: Malapportionment of State Constituencies in Perak under the 2016 Redelineation Proposal (First Display) (Measured as Deviation from the State Average)

APPENDIX 6

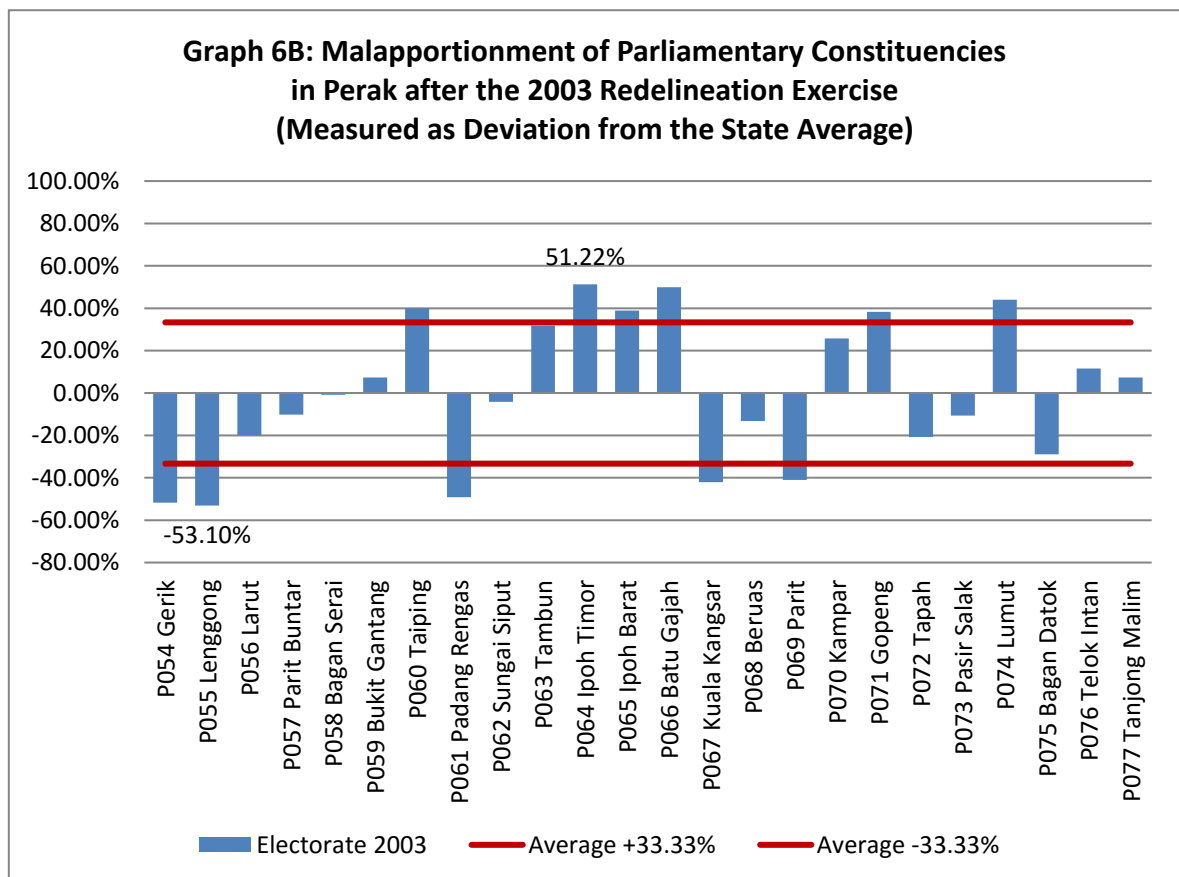
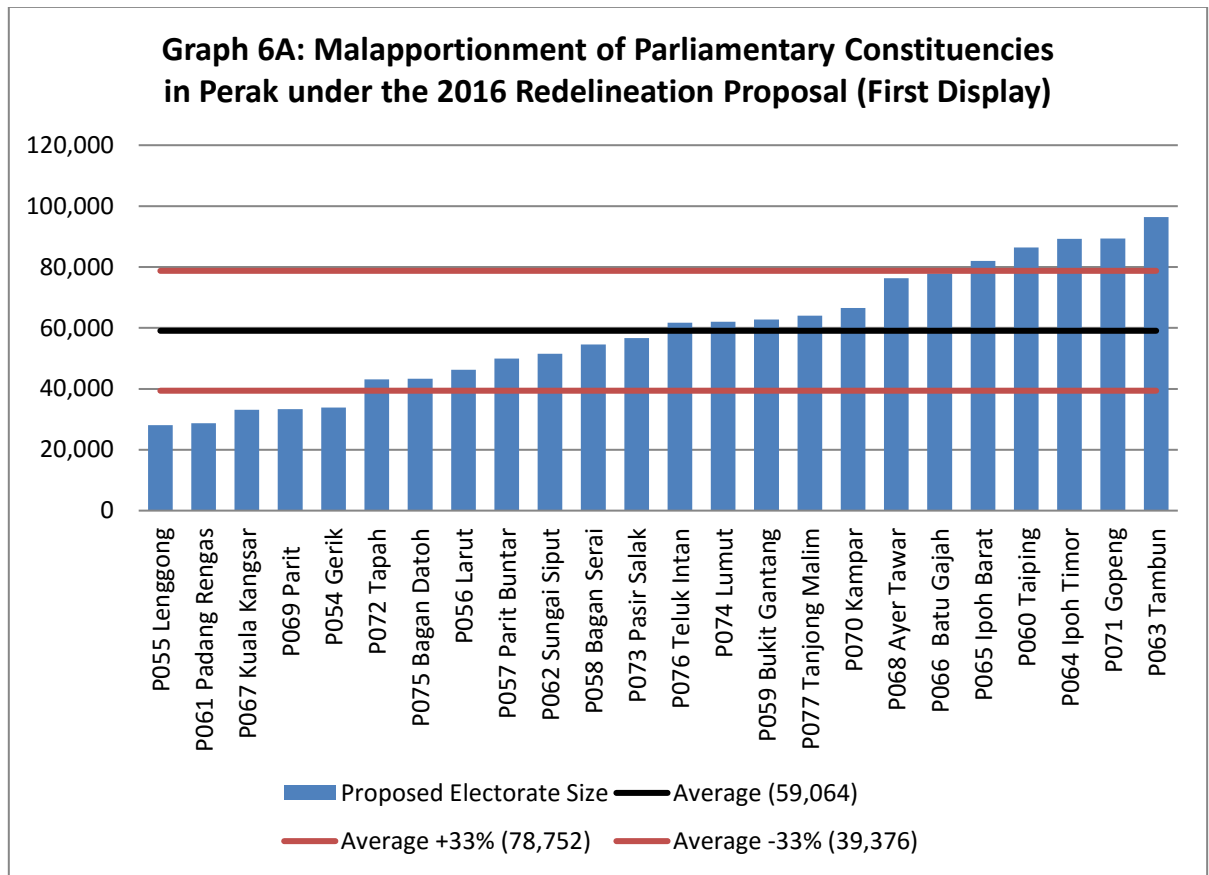

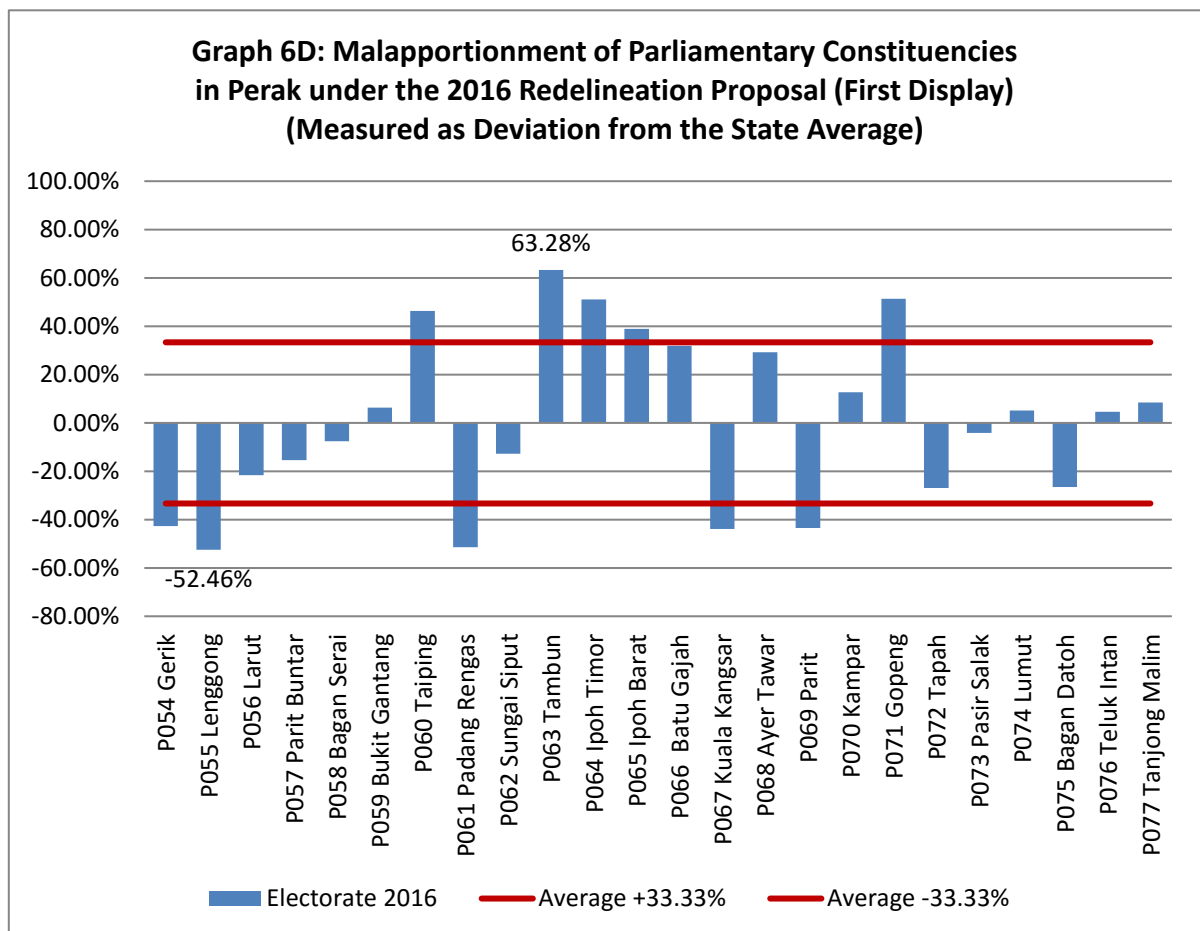
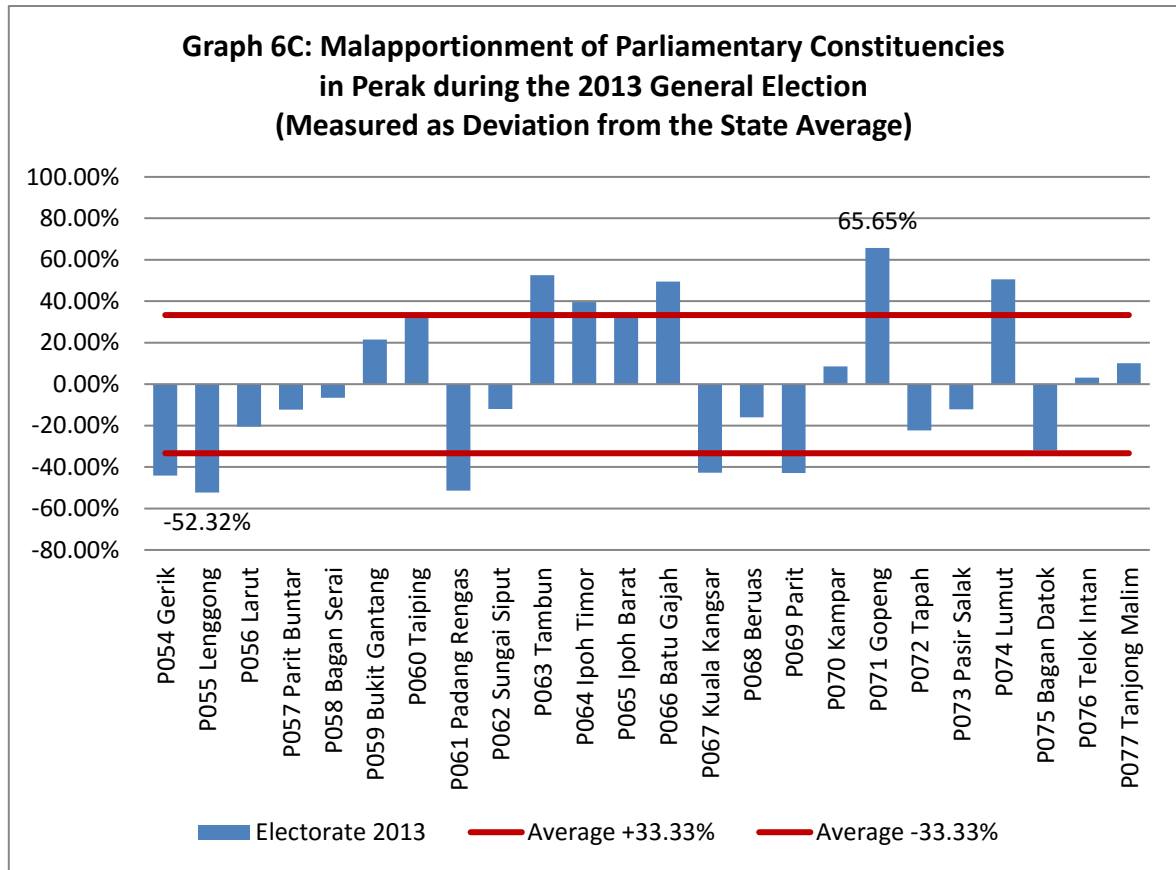

Graph 6E: Malapportionment of State Constituencies in Perak under the 2016 Redelineation Proposal (First Display)

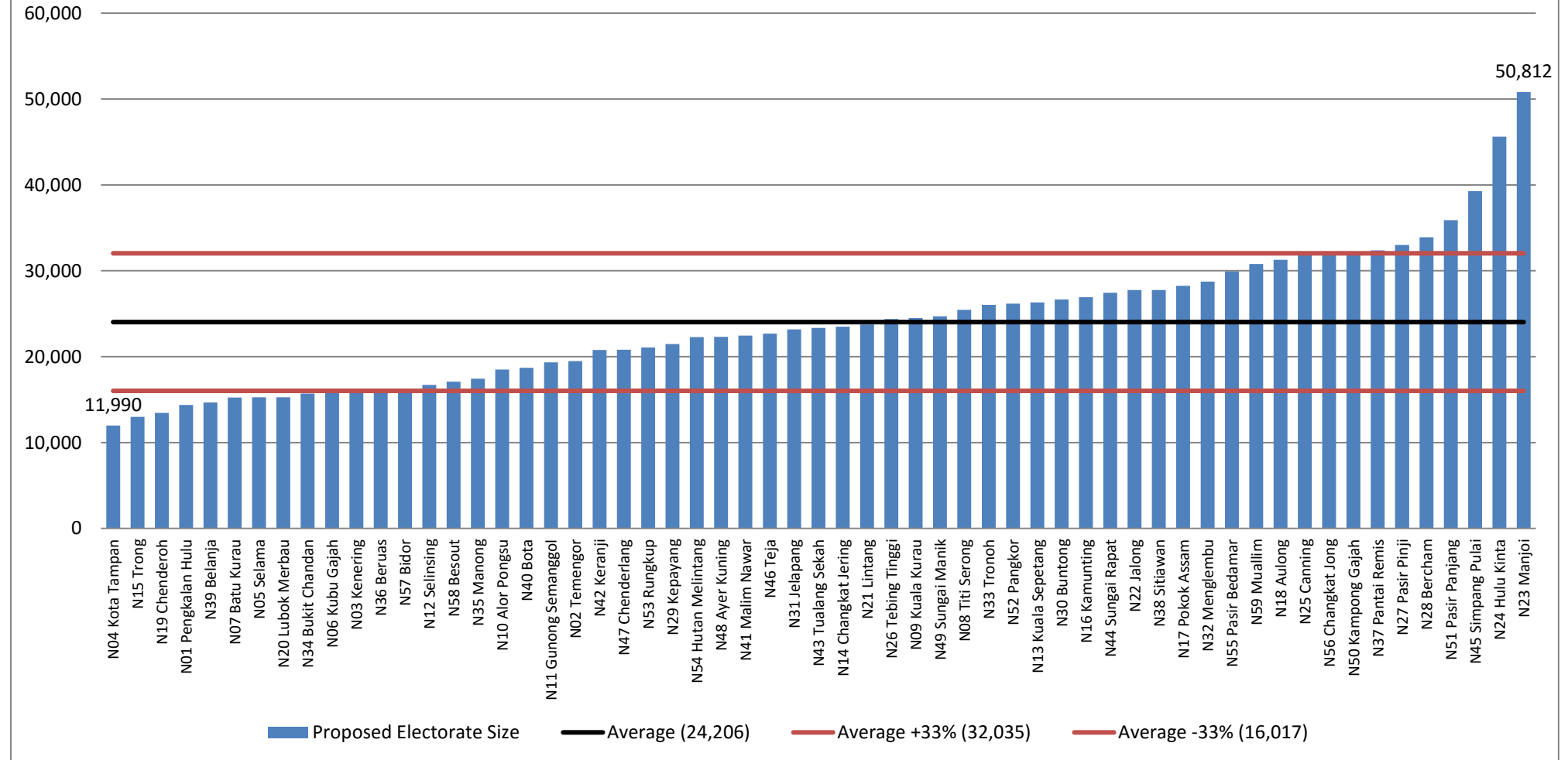

**Graph 6F: Malapportionment of State Constituencies
 in Perak after the 2003 Redelineation Exercise
 (Measured as Deviation from the State Average)**

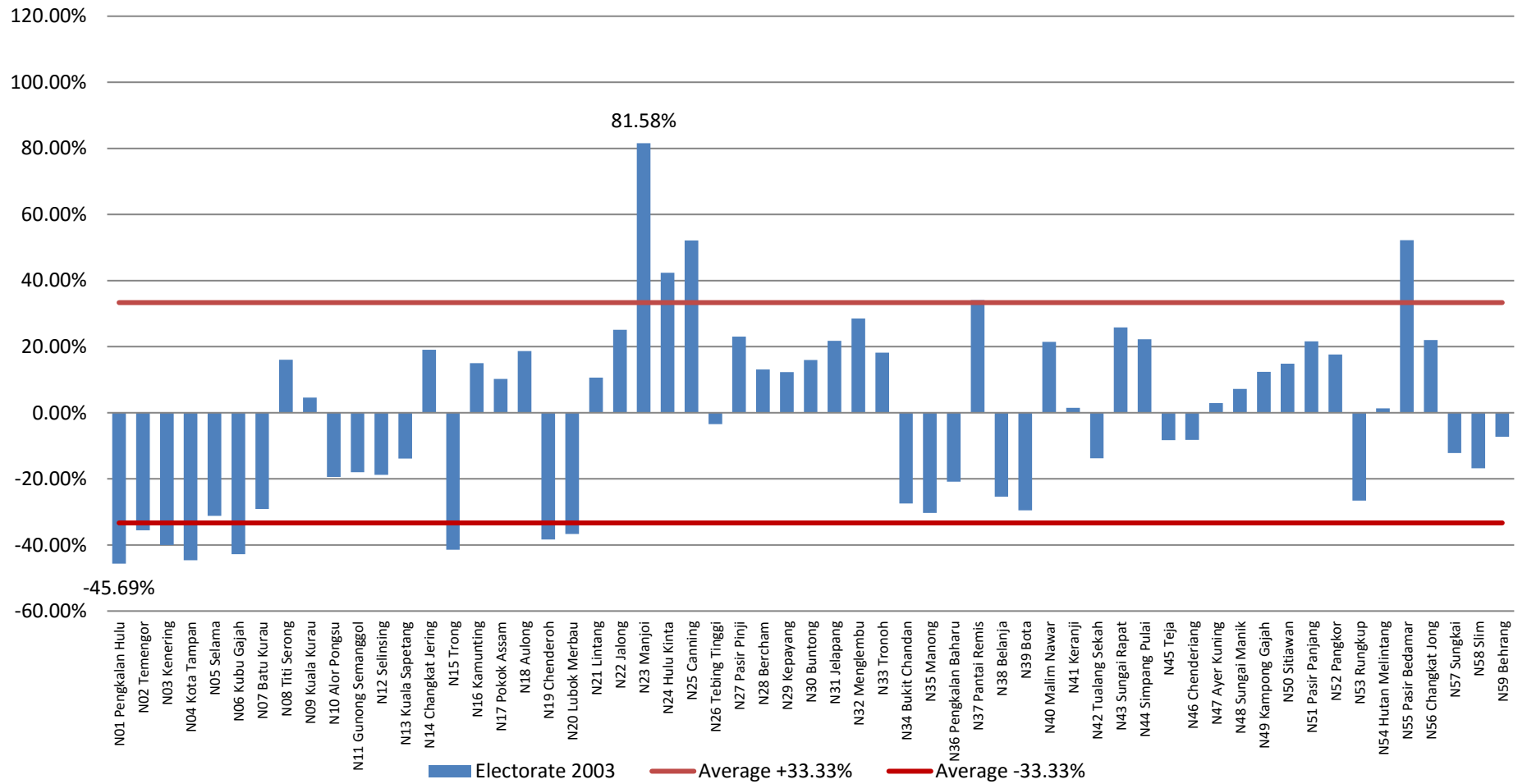

**Graph 6G: Malapportionment of State Constituencies
 in Perak during the 2013 General Election
 (Measured as Deviation from the State Average)**

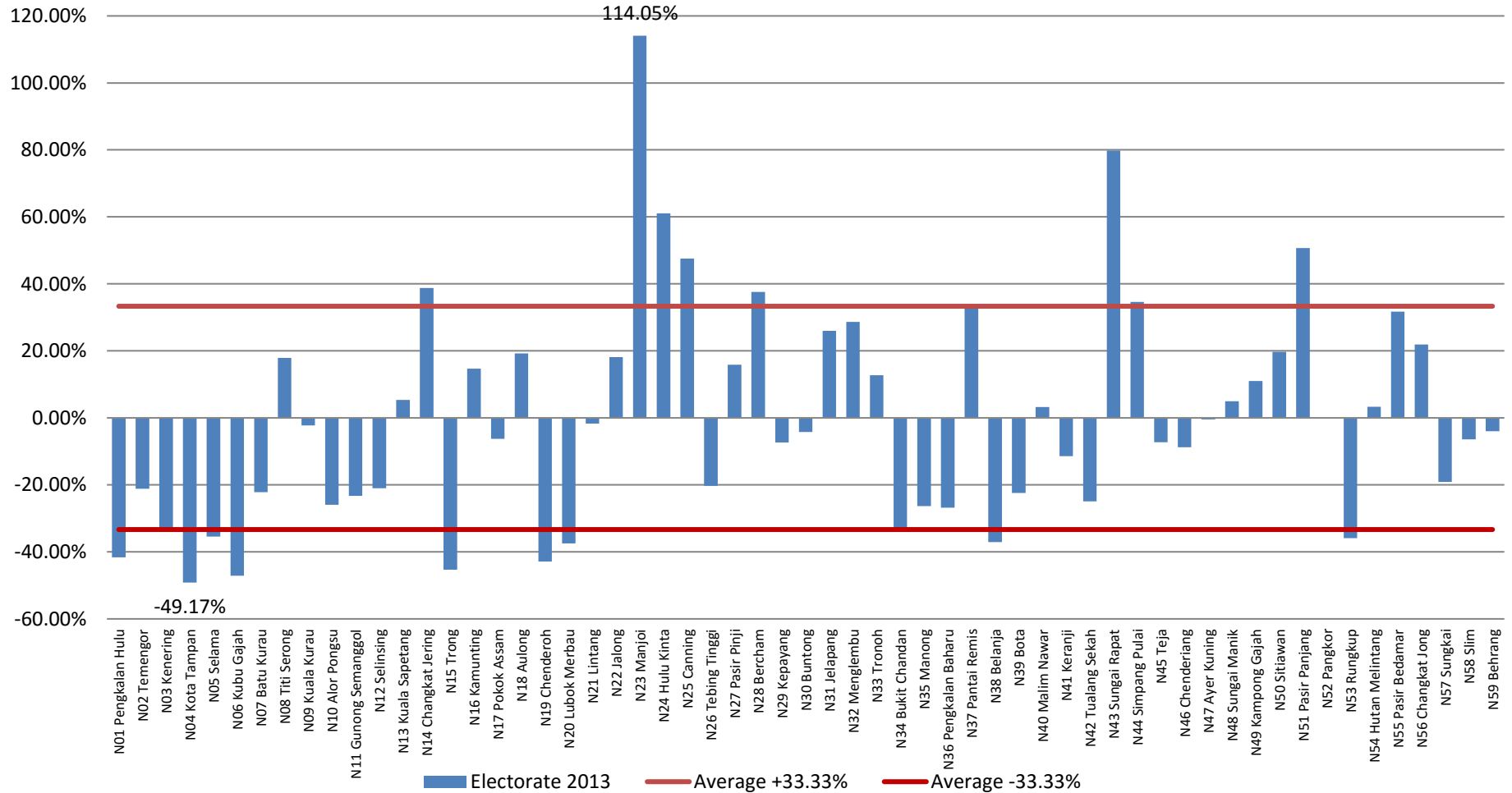

**Graph 6H: Malapportionment of State Constituencies
 in Perak under the 2016 Redelineation Proposal (First Display)
 (Measured as Deviation from the State Average)**

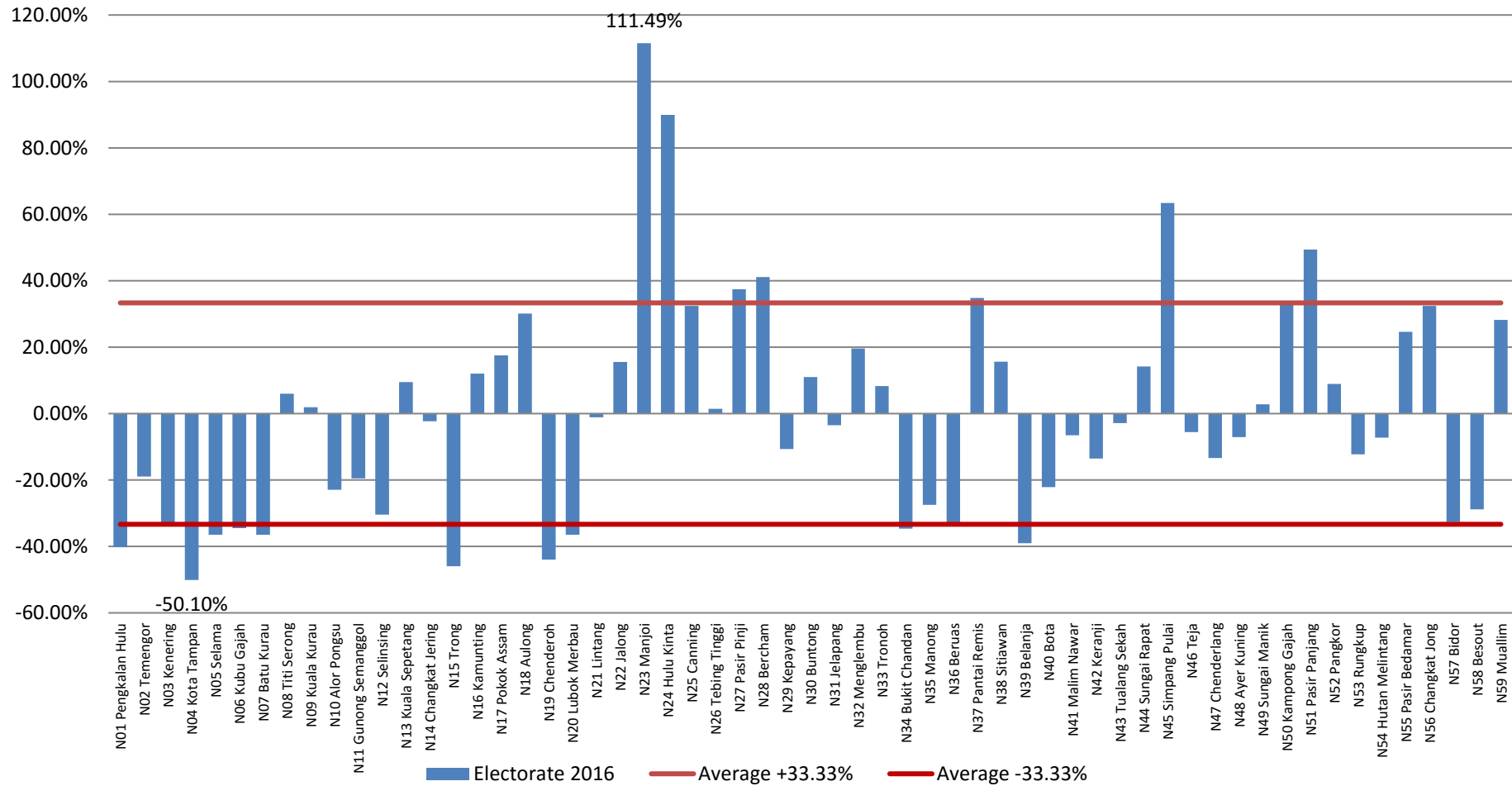

Map 6: Draft Plan for Parliamentary and State Constituencies – Perak

